

測試報告

Test Report

號碼(No.) : CT/2016/61115

日期(Date) : 2016/07/06

頁數(Page) : 1 of 3

LUDAVI, INC.

13484 HOLIDAY DRIVE, SARATOGA, CA 95070, U. S. A.



以下測試樣品係由申請廠商所提供及確認 (The following sample(s) was/were submitted and identified by/on behalf of the applicant as) :

送樣廠商(Sample Submitted By) : 路達威國際有限公司 (LUDAVI INTERNATIONAL CORP.)
樣品名稱(Sample Description) : LUDAVI WATER BOTTLE (LUDAVI 鑽石水瓶矽膠)
樣品材質(Sample Material) : SILICONE
原產國(Country of Origin) : 台灣 (TAIWAN)
收件日期(Sample Receiving Date) : 2016/06/28
測試期間(Testing Period) : 2016/06/28 TO 2016/07/06

測試需求(Test Requested) :

依據客戶指定, 參考美國聯邦法規之藥物暨食品管理(FDA) 21 CFR 177.1210(使用條件C)進行測試. 測試項目請參閱測試結果表格. / As specified by client, with reference to U.S. Food and Drug Administration (FDA) 21 CFR 177.1210 (Condition of use C) to conduct test. Please refer to result table for testing item(s).

測試結果(Test Results) : 請見下一頁 (Please refer to next pages).

Singh Hsiao / Supervisor
Signed for and on behalf of
SGS TAIWAN LTD.
Chemical Laboratory - Taipei

測試報告

Test Report

號碼(No.) : CT/2016/61115

日期(Date) : 2016/07/06

頁數(Page) : 2 of 3

LUDAVI, INC.

13484 HOLIDAY DRIVE, SARATOGA, CA 95070, U. S. A.



測試結果(Test Results)

測試部位(PART NAME)No. 1 : 半透明矽膠 (TRANSLUCENT SILICONE)

通過(PASS)

測試項目 (Test Items)	單位 (Unit)	測試方法 (Method)	方法偵測 極限值 (MDL)	結果 (Result)	限值 (Limit)
				No. 1	
可溶於氯仿的萃取物 (水, 沸騰, 冷卻至100°F) / Net chloroform-soluble extractives (D. I. -Water, Fill boiling, cool to 100°F)	mg/L	參考美國FDA (CFR) Title 21, Pt 177.1210 condition C (2015). / With reference to CFR Title 21, Pt 177.1210 condition C (2015).	5	n. d.	50

備註(Note) :

- 0.1wt% = 1000ppm ; mg/kg = ppm ; mg/L=ppm
- MDL = Method Detection Limit (方法偵測極限值)
- n. d. = Not Detected = less than MDL (未檢出)

測試報告

Test Report

號碼(No.) : CT/2016/61115

日期(Date) : 2016/07/06

頁數(Page) : 3 of 3

LUDAVI, INC.

13484 HOLIDAY DRIVE, SARATOGA, CA 95070, U. S. A.



* 照片中如有箭頭標示，則表示為實際檢測之樣品/部位。 *
(The tested sample / part is marked by an arrow if it's shown on the photo.)

CT/2016/61115

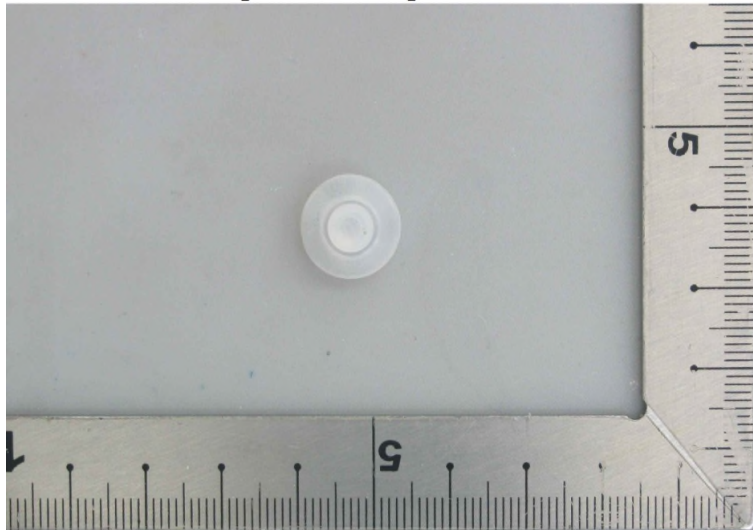

** 報告結尾 (End of Report) **