

測試報告 Test Report

號碼(No.) : CT/2016/61113

日期(Date) : 2016/07/06

頁數(Page) : 1 of 3

LUDAVI, INC.

13484 HOLIDAY DRIVE, SARATOGA, CA 95070, U. S. A.



以下測試樣品係由申請廠商所提供及確認 (The following sample(s) was/were submitted and identified by/on behalf of the applicant as) :

送樣廠商(Sample Submitted By) : 路達威國際有限公司 (LUDAVI INTERNATIONAL CORP.)
樣品名稱(Sample Description) : LUDAVI WATER BOTTLE LID (LUDAVI 鑽石水瓶瓶蓋)
樣品材質(Sample Material) : PP
原產國(Country of Origin) : 台灣 (TAIWAN)
收件日期(Sample Receiving Date) : 2016/06/28
測試期間(Testing Period) : 2016/06/28 TO 2016/07/06

測試需求(Test Requested) :

依據客戶指定, 參考美國聯邦法規之藥物暨食品管理(FDA) 21 CFR 177.1520 (c) 1.1a. 進行測試. 測試項目請參閱測試結果表格. / As specified by client, the sample(s) was/were tested with reference to U. S. Food and Drug Administration (FDA) 21 CFR 177.1520 (c) 1.1a. Please refer to result table for testing item(s).

測試結果(Test Results) : 請見下一頁 (Please refer to next pages).

Singh Hsiung / Supervisor
Signed for and on behalf of
SGS TAIWAN LTD.
Chemical Laboratory - Taipei



測試報告

Test Report

號碼(No.) : CT/2016/61113

日期(Date) : 2016/07/06

頁數(Page) : 2 of 3

LUDAVI, INC.

13484 HOLIDAY DRIVE, SARATOGA, CA 95070, U. S. A.



測試結果(Test Results)

測試部位(PART NAME)No.1 : 粉紅色塑膠 (PINK PLASTIC)

通過(PASS)

測試項目 (Test Items)	單位 (Unit)	測試方法 (Method)	方法偵測 極限值 (MDL)	結果 (Result)	限值 (Limit)
				No. 1	
密度 / Density	g/cm ³	參考美國FDA (CFR) Title 21, Pt 177.1520 (2015). / With reference to CFR Title 21, Pt 177.1520 (2015).	-	0.886	0.880-0.913
熔點 / Melting point	°C	參考美國FDA (CFR) Title 21, Pt 177.1520 (2015). / With reference to CFR Title 21, Pt 177.1520 (2015).	-	167.64	160-180

備註(Note) :

- 0.1wt% = 1000ppm ; mg/kg = ppm
- MDL = Method Detection Limit (方法偵測極限值)
- "-" = Not Regulated (無規格值)

測試報告 Test Report

號碼(No.) : CT/2016/61113

日期(Date) : 2016/07/06

頁數(Page) : 3 of 3

LUDAVI, INC.

13484 HOLIDAY DRIVE, SARATOGA, CA 95070, U. S. A.



* 照片中如有箭頭標示，則表示為實際檢測之樣品/部位。*
(The tested sample / part is marked by an arrow if it's shown on the photo.)

CT/2016/61113

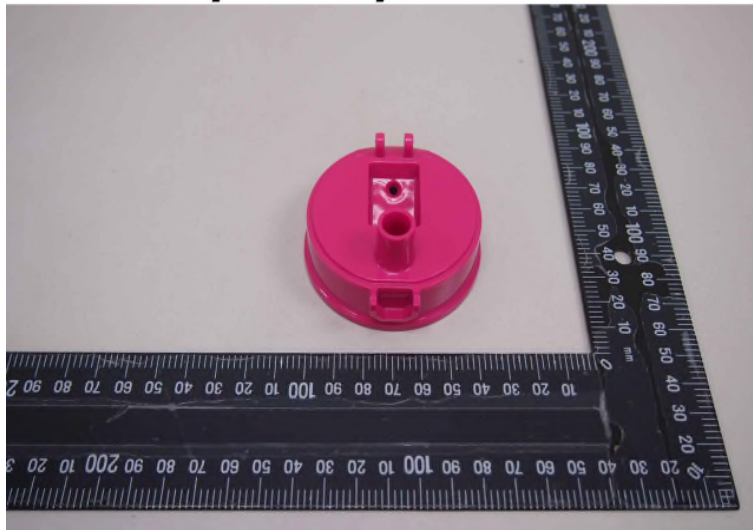

** 報告結尾 (End of Report) **