

測試報告 Test Report

號碼(No.) : CT/2016/61122A

日期(Date) : 2016/07/06

頁數(Page) : 1 of 3

LUDAVI, INC.

13484 HOLIDAY DRIVE, SARATOGA, CA 95070, U. S. A.



以下測試樣品係由申請廠商所提供及確認 (The following sample(s) was/were submitted and identified by/on behalf of the applicant as) :

送樣廠商(Sample Submitted By) : 路達威國際有限公司 (LUDAVI INTERNATIONAL CORP.)
樣品名稱(Sample Description) : LUDAVI WATER BOTTLE LID (LUDAVI 鑽石水瓶瓶蓋)
樣品材質(Sample Material) : PP
原產國(Country of Origin) : 台灣 (TAIWAN)
收件日期(Sample Receiving Date) : 2016/06/28
測試期間(Testing Period) : 2016/06/28 TO 2016/07/06

=====
測試需求(Test Requested) : 依據客戶指定, 參考2010日本厚生省要求-日本厚生省告示第370號及其修正案第三部分D節的遵守情況的規定, 日本食品衛生法(第233號)的第1款第7條和第10條進行測試, 測試項目請參閱測試結果表格. / As specified by client, selected parts of the submitted sample(s) for compliance with 2010 Japan Ministry of Health, Labour and Welfare Requirement-Japan Ministry of Health and Welfare Notice No. 370 and its amendments Part III Section D for the compliance of the provisions of paragraph 1 of Article 7 and Article 10 of Japan Food Sanitation Law (Law No. 233) to conduct test. Please refer to result table for testing item(s).

測試結果(Test Results) : 請見下一頁 (Please sheetler to next pages).

Singh Hsiao / Supervisor
Signed for and on behalf of
SGS TAIWAN LTD.



測試報告 Test Report

號碼(No.) : CT/2016/61122A

日期(Date) : 2016/07/06

頁數(Page) : 2 of 3

LUDAVI, INC.

13484 HOLIDAY DRIVE, SARATOGA, CA 95070, U. S. A.



測試結果(Test Results)

測試部位(PART NAME)No. 1 : 粉紅色塑膠 (PINK PLASTIC)

通過(PASS)

測試項目 (Test Items)	單位 (Unit)	測試方法 (Method)	方法偵測 極限值 (MDL)	結果 (Result)	限值 (Limit)
				No. 1	
蒸發殘渣-(水, 95°C, 30分鐘) / Evaporation residue-(water, 95°C, 30 min)	µg/ml	參考日本厚生省告示第370號的第三節及 其修正案 (2011). / With reference to Section III of Japan Ministry of Health and Welfare Notice No. 370 and its amendments (2011).	10	n. d.	30

備註(Note) :

- 0.1wt% = 1000ppm ; mg/kg = ppm ; µg/ml = ppm
- MDL = Method Detection Limit (方法偵測極限值)
- n. d. = Not Detected (未檢出)

測試報告 Test Report

號碼(No.) : CT/2016/61122A

日期(Date) : 2016/07/06

頁數(Page) : 3 of 3

LUDAVI, INC.

13484 HOLIDAY DRIVE, SARATOGA, CA 95070, U. S. A.



* 照片中如有箭頭標示，則表示為實際檢測之樣品/部位。 *
(The tested sample / part is marked by an arrow if it's shown on the photo.)

CT/2016/61122

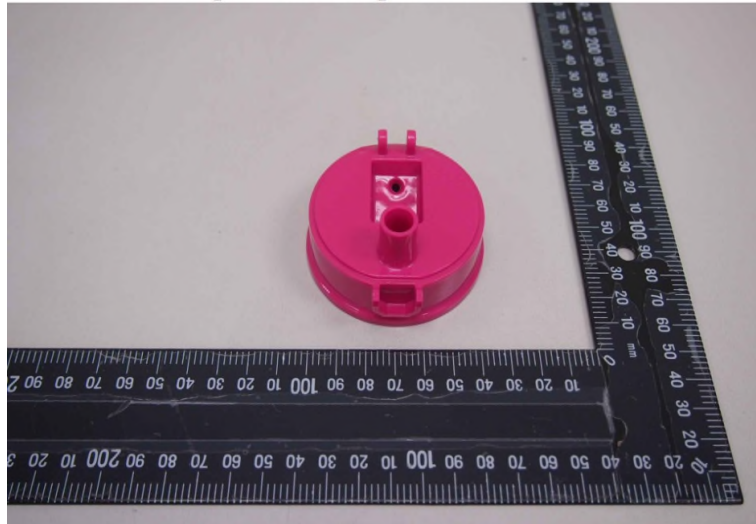

** 報告結尾 (End of Report) **